



# Duke University Directory of Buildings and Landscapes

2017



# Table of Contents

Directory of Buildings	1
Directory of Designed Landscapes	39
Map of Landscapes	55
Campus Growth 1893-2015	57
Index	69
Architects & Landscape Architects	71
Buildings in Alphabetical Order	72
LEED Buildings	74
Buildings and Outdoor Spaces by Location	74



# Duke University Directory of Buildings

The Duke Directory of Buildings is a pictorial index of the major buildings on campus. It is intended to serve as a guide to basic building facts at Duke University.

The booklet is organized as a timeline of the building and renovation work on the Duke Campus; the buildings are listed in order from newest to oldest. Buildings that have undergone a major renovation are listed in the year that the renovation work was completed and not the date of original construction.

While the Office of Horace Trumbauer, is solely responsible for the Gothic and Georgian core of Duke’s campuses, there have also been over 70 other architectural firms working to make Duke a functional and beautiful campus. The directory contains over 200 building entries. Buildings that were designed and constructed as Trinity College are so noted.

The directory includes an index of design firms, an alphabetical list of building by name, and sustainability certification level.

The entries are organized per the following format and example.



**Few Quadrangle**

2009  
 Clark Nexsen  
 Student Residence (461 beds)  
 58,449 sf  
 LEED Certified

*Office of Horace Trumbauer*  
 1938

- ← **Building Name**
- ← Completion Date (construction or renovation)
- ← Architect of Record
- ← Facility Use
- ← Square Footage
- ← Sustainability Certification Level
- ← *Original Architect*
- ← *Original Completion Date (Trinity College if applicable)*

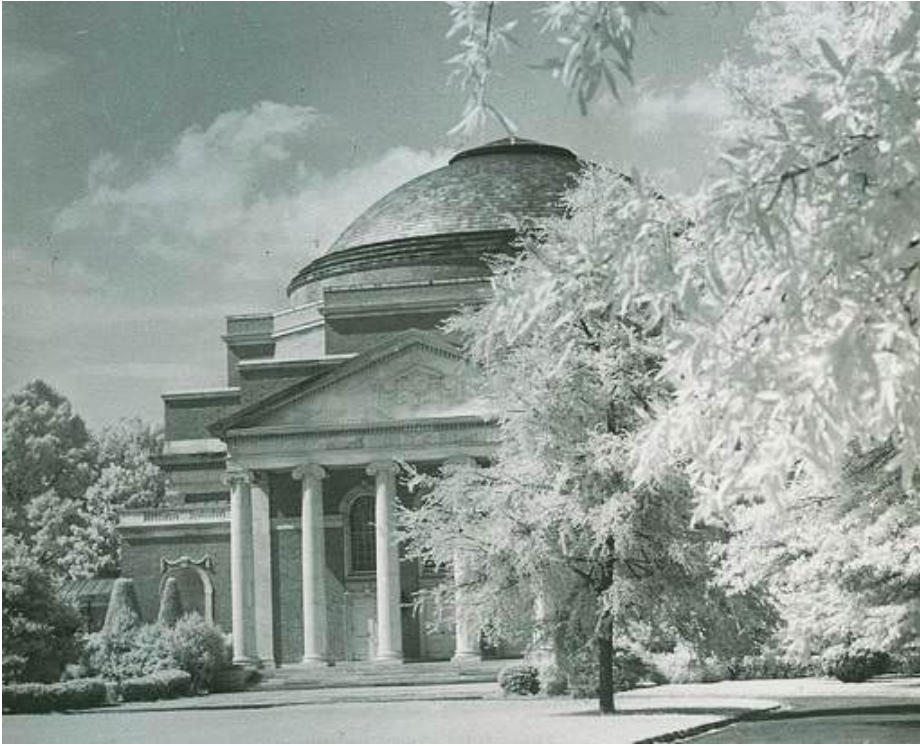

**Alumni Center**  
2018  
Centerbrook Architects  
Alumni Center  
46,840 sf

*Includes 1930 Forlines building and three new buildings*



**Medical Science Research Building III (MSRB III)**  
2018  
Perkins & Will  
Lab Space and vivarium  
155,000 sf  
LEED Silver



**The Hollows Residence Hall**  
2019  
William Rawn Associates  
Student Residence (456 beds)  
238,000 sf  
LEED Silver



**East Campus Residence Hall**  
2018  
O'Brian Atkins  
Student Residence (250 beds)  
80,000 sf  
LEED Silver



**Wallace Wade Concourse Improvements**

2017  
The Beck Group  
Stadium Operations  
18,000 sf

*Three separate buildings*



**R. David Thomas Center Renovation & Addition/JB Hotel**

2017  
Rabun Architects  
Conference Center  
2017: 87,000 sf  
1989: 124,000 sf

*Edward Larrabee Barnes  
1989*



**Rubenstein Arts Center**  
2017  
William Rawn Associates  
Student Dance and Art Studios  
71,000 sq ft  
LEED Silver



**Student Health & Wellness Center**

2017  
Duda Paine  
Student Health  
72,000 sf  
LEED Silver



**Softball Field**  
2017  
Ewing Cole  
Softball complex  
6,575 sf (500 seats)



**Science Drive/Cameron Blvd. Parking Garage**

2017  
Walker Parking/Ratio Architects  
Parking Deck (2,320 spaces)  
824,800 sf



**Douglas M. and Grace Knight House**  
 2016  
 Sitzer Spuria Studios  
 Chancellor's Residence  
 12,374 sf

*Alden Ball Dow*  
 1966



**Cameron Indoor Stadium Addition**  
 2016  
 The Beck Group  
 Hospitality and Lobby Space  
 17,300 sf



**614 Chapel Drive**  
 2016  
 LS3P Associates  
 News and Communications  
 11,785 sf

*Office of Horace Trumbauer*  
 1931



**Blue Devil Tower**  
 2016  
 The Beck Group  
 Football Operations  
 95,000 sf  
 LEED Silver



**Scott Family Center**  
 2016  
 The Beck Group  
 Athletic Training, Operations and  
 Team Store  
 59,000 sf



**Telcom Building Renovation**  
 2016  
 Brockwell Associates  
 Office of Information Technology  
 26,680 sf

*J.N. Pease Associates*  
 1973



**Giles Residence Hall Renovation**  
 2016  
 Andre Johnson Architects  
 Student Residence (115 beds)  
 45,557 sf

*Office of Horace Trumbauer  
 1928*

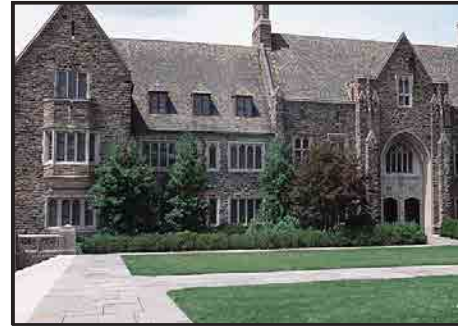

**Page Auditorium & Flowers Building**  
 2015  
 Lord Aeck Sargent  
 Auditorium (1,150 seats) and  
 Mary Lou Williams Center  
 59,826 sf

*Office of Horace Trumbauer  
 1930*



**Wannamaker Quad Renovation**  
 2016  
 EYP Architecture  
 Student Residence (230 beds)  
 63,809 sf

*Office of Horace Trumbauer  
 1958*



**Bryan Center Entry**  
 2015  
 James Carpenter Design Associates  
 Public Entrance and Sculpture  
 250 sf



**West Union**  
 2016  
 Grimshaw Architects  
 Student Union and Dining  
 124,770 sf  
 LEED Silver

*Office of Horace Trumbauer  
 1930*



**Vivarium**  
 2015  
 Perkins + Will  
 2015: 19,215 sf  
 1971: 47,782 sf  
 Medical Instruction

*John D. Latimer and Associates  
 1971*



**East Union Marketplace Renovation**  
2015  
Clark Nexsen  
Dining Hall  
44,196 sf

*Livermore Edwards 1995*  
*Office of Horace Trumbauer 1927*



**Rubenstein Library at Perkins Library**  
2015  
Shepley Bulfinch  
Library  
115,341 sf  
LEED Gold

*Office of Horace Trumbauer*  
*1928/1948*



**Brown Residence Hall**  
2015  
Andre Johnson Architects  
Student Residence (125 Beds)  
51,968 sf

*Office of Horace Trumbauer*  
*1927*



**Edens Quad Renovation**  
2015  
Clark Nexsen  
Residence Hall  
2015: 25,000 sf  
1966: 144,626 sf

*Six Associates*  
*1966*



**The Edge: Ruppert Commons at Bostock**  
2015  
Shepley Bulfinch  
Library  
14,100 sf

*Shepley Bulfinch*  
*2005*



**LSRC Mechanical Room Renovation**  
2015  
LS3P Associates  
Duke Institute for Brain Sciences  
10,700 sf

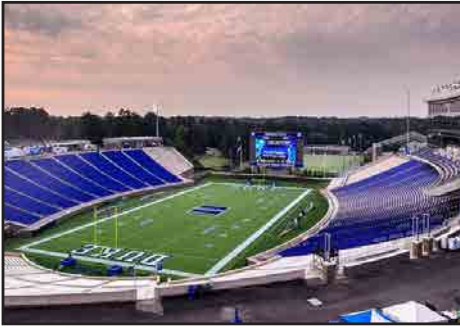

**Wallace Wade Stadium Renovations**

2015  
The Beck Group  
Football Stadium (35,000 seats)  
26,250 sf

*Office of Horace Trumbauer  
1929*



**Orrin Pilkey Marine Science & Conservation Genetics Center**

2014  
Peter Gluck & Partners  
Marine Lab  
12,300 sf  
LEED Gold



**Williams Track & Field and Kennedy Tower**

2015  
CHA Sports  
Track & Field Stadium/Media Tower  
12,000 sf



**Environment Hall**

2014  
Payette Associates  
Nicholas School of the Environment  
72,000 sf  
LEED Platinum



**The Hudson Building at Duke Eye Center**

2015  
Hellmuth, Obata & Kassabaum  
Eye Clinic  
118,000 sf  
LEED Silver



**West Campus Steam Plant**

2014  
FLAD Architects  
Steam Plant  
23,531 sf  
LEED Silver

*Office of Horace Trumbauer  
1927*



**Power House**  
 2014  
 Lambert Architecture + Interiors  
 Talent Identification Program  
 31,950 sf

*Duda Paine*  
 2000  
 Originally built in 1926



**Christine Siegler Pearson Building**  
 2014  
 Ayers Saint Gross  
 School of Nursing  
 2014: 44,600 sf  
 2006: 64,840 sf  
 LEED Silver

*Ayers Saint Gross*  
 2006



**Bevan Building**  
 2014  
 Roughton Nickelson DeLuca  
 Offices  
 18,515 sf

*Architect Unknown*  
 1930



**Gilbert-Addoms Residence Hall**  
 2013  
 RGG Architects  
 Student Residence (197 beds)  
 68,625 sf

*Six Associates*  
 1957



**Duke Faculty Club**  
 2014  
 Duda Paine  
 Recreation  
 10,000 sf

*Cogswell/Hausler Associates*  
 1971



**Baldwin Auditorium**  
 2013  
 Pfeiffer Partners Architects, Inc.  
 Auditorium (700 seats)  
 38,291 sf  
 LEED Silver

*Office of Horace Trumbauer*  
 1927



**Gross Hall for Interdisciplinary Innovation**  
 2013  
 Lord Aeck Sargent  
 Offices, Classrooms and Lab Space  
 142,481 sf

*J.N. Pease Associates*  
 1968



**Mary Duke Biddle Trent Semans Center for Health Education**  
 2013  
 Duda Paine  
 101,180 sf  
 LEED Gold



**Bryan Center Renovation**  
 2013  
 New City Design Group  
 Student Support2  
 17,887 sf

*Hayes-Howell Associates/  
 Caudill, Rowlett & Scott*  
 1982



**Duke Medicine Pavilion**  
 2013  
 Perkins + Will  
 Medical Clinics  
 580,000 sf  
 LEED Silver



**Penn Pavilion**  
 2013  
 Shepley Bulfinch  
 Event Space  
 25,000 sf  
 LEED Silver



**Cancer Center**  
 2012  
 TSOI/Kobus & Associates  
 Medical Clinics  
 265,480 sf  
 LEED Gold



**Library Service Center**  
 2012  
 Roughton, Nickelson, De Luca  
 Library Storage  
 2012: 15,000 sf  
 2009: 15,000 sf  
 2000: 22,000 sf  
*Isley Architects*  
 2000



**Pascal Field House**  
 2011  
 The Beck Group  
 Football and Student Recreation  
 81,391 sf  
 LEED Silver



**Blacknall House**  
 2012  
 International House  
 3,873 sf  
  
*Originally built in 1900*  
*Moved to current location in 1985*



**Keohane Quad 4E**  
 2011  
 William Rawn Associates  
 Student Residence (149 Beds)  
 71,000 sf  
 LEED Silver



**The Little School at Duke**  
 2012  
 Linton Architects  
 Day Care  
 11,679 sf  
  
*Richard Harkrader*  
 1984



**Chilled Water Plant #2**  
 2011  
 FLAD Architects  
 Chilled Water Production  
 2011: 31,000 sf  
 2005: 63,710 sf  
 LEED Gold  
*Woolpert*  
 2005



**Carpentry Shop**  
 2011  
 Smith Group JJR  
 Master of Fine Arts  
 7,670 sf

*Office of Horace Trumbauer  
 Circa 1930*



**Mill Village**  
 2010  
 Ellen Cassilly Architects Inc.  
 Student Support  
 5,840 sf

*Four individual buildings*



**East Campus Steam Plant**  
 2010  
 Smith Group JJR  
 Steam Production  
 13,598 sf  
 LEED Gold

*Office of Horace Trumbauer  
 1927*



**Devil's Bistro**  
 2010  
 New City Design Group  
 Student Dining  
 5,784 sf



**Central Campus Apartments  
 Renovations**  
 2010  
 J Davis Architects  
 Student Residence (1050 Beds)  
 415,155 sf

*Cogswell/Hausler Associates  
 1972 to 1976*



**Lemur Center Releasable and  
 Nonreleasable Buildings**  
 2010  
 Lord Aeck Sargent  
 Primate Center  
 7,464 sf  
 LEED Silver

*Two individual buildings*



**Wallace Wade Rest Rooms and Concessions**

2009  
Ratio Architects  
Football Program  
8,600 sf

*Three individual buildings*



**Breedon Hall**

2009  
Perkins + Will  
Fuqua School of Business  
91,359 sf  
LEED Silver



**Brooks Football Building**

2009  
Ratio Architects  
Football Program  
6,113 sf



**Research Drive Parking Garage (PG IX)**

2009  
Walker Parking/Ratio Architects  
Parking Deck (1917 spaces)  
716,666 sf  
LEED Certified



**Few Quadrangle**

2009  
Clark Nexsen  
Student Residence (461 beds)  
58,449 sf  
LEED Certified

*Office of Horace Trumbauer  
1938*



**Hospital Addition for Surgery (HAFS)**

2008  
Perkins Eastman/Duda Paine  
Hospital  
133,000 sf



**Smith Warehouse**  
 2008  
 Brockwell Associates &  
 Lambert Architecture + Interiors  
 Offices  
 206,159 sf  
 LEED Bay 1-3 Certified, Bay 4-12 Silver  
*Original Architect Unknown*  
 1906



**Michael W. Krzyzewski Center for Athletic Excellence**  
 2008  
 The Beck Group  
 Basketball Center  
 66,854 sf



**Perkins Library Renovation: The LINK**  
 2008  
 Shepley Bulfinch  
 The Link  
 25,000 sf  
  
*Perry, Shaw, Hepburn & Stewart*  
 1969



**Star Commons at Duke Law**  
 2008  
 Shepley Bulfinch  
 Law School  
 6,500 sf  
 LEED Certified



**Home Depot Smart Home**  
 2008  
 Smith Group JJR  
 Student Residence (10 Beds)  
 6,096 sf  
 LEED Platinum



**Friedl Building**  
 2007  
 Clark Nexsen  
 Classroom and Offices  
 61,980 sf  
 LEED Silver

*Office of Horace Trumbauer*  
 1927



**Toyama Pavilion at Duke Gardens**  
2007  
Derek Jones  
Japanese Tea House  
700 sf



**Global Health Research Building**  
2006  
Hillier Architecture  
Research and Offices  
47,688 sf



**Emergency Department Expansion**  
2007  
Perkins Eastman  
Hospital  
56,770 sf



**Duke Center for Integrative Medicine  
at Center for Living**  
2006  
Duda Paine  
Medical Clinics  
25,817 sf  
LEED Certified



**Medical Science Research Building II  
(MSRB II)**  
2006  
Hillier Architecture  
Research and Offices  
168,701 sf  
LEED Silver



**Perkins Library Renovation of 1969**  
2006  
Shepley Bulfinch  
Library  
36,526 sf

*Perry, Shaw, Hepburn & Stewart  
1969*



**Marguerite Kent Repass Ocean Conservation Center**

2006  
Frank Harmon  
Duke Marine Lab  
5,570 sf  
LEED Platinum



**Washington Duke Inn & Golf Club**

Rabun Architects  
Hotel and Conference Center  
2005: 117,400 sf  
(ballroom & 116 rooms)  
1988: 124,000 sf  
(171 rooms)



**French Family Science Center**

2006  
Moore Ruble Yudell  
Research, Classrooms and Offices  
293,670 sf  
LEED Silver



**The Karcher-Ingram Golf Center**

2005 Rabun Architects  
Golf Team Facility  
5,500 sf



**Bell Tower Residence Hall**

2005  
Architectural Resources Cambridge Inc  
Student Residence (157 Beds)  
73,304 sf  
LEED Certified



**Westbrook Building**

2005  
Hartman-Cox Architects  
Divinity School  
54,934 sf



**Law School Addition**  
 2005  
 Dagit Saylor Architects  
 Law School  
 28,200 sf  
 LEED Certified



**Kilgo Quadrangle**  
 2005  
 Clark Nexsen  
 Student Residence (391 Beds)  
 120,351 sf  
 LEED Certified  
*Office of Horace Trumbauer  
 1930*



**Bostock Library at Perkins Library**  
 2005  
 Shepley Bulfinch  
 Library  
 139,465 sf  
 LEED Certified



**Nasher Museum of Art**  
 2004  
 Rafael Vinoly Architects  
 Art Museum  
 65,000 sf



**von der Heyden Pavilion**  
 2005  
 Shepley Bulfinch  
 Library  
 4,480 sf



**Children's Campus Expansion**  
 2004  
 Winstead Wilkinson Architects  
 Day Care  
 13,503 sf  
*Originally built in 1995*



**Rubenstein Hall**  
 2004  
 Architectural Resources Cambridge Inc  
 Sanford School of Public Policy  
 66,446 sf  
 LEED Certified



**Bryan Center Parking Garage**  
 2004  
 Walker Parking/  
 Cooper Robertson and Partners  
 Parking Deck (545 spaces)  
 226,357 sf



**Fitzpatrick CIEMAS**  
 2004  
 Zimmer Gunsul Frasca  
 CIEMAS  
 332,178 sf  
 LEED Silver



**Bryan Center Addition**  
 2004  
 Cooper Robertson and Partners  
 Theater Studies  
 11,161 sf



**Hart House Renovation**  
 2004  
 AFAS Architecture  
 President's House  
 11,715 sf

*Murray G. Nelson*  
 1933



**Albert Eye Research Institute**  
 2004  
 Duda Paine  
 Research and Offices  
 73,775 sf



**McClendon Commons**  
 2003  
 Office of the University Architect  
 Brockwell Associates  
 Undergraduate Admissions  
 7,340 sf



**Keohane Quad**  
 2002  
 Kieran Timberlake  
 Student Residence (242 Beds)  
 170,000 sf



**Snyderman Genome Science Research Building II**  
 2003  
 Hillier Architecture  
 Research and Offices  
 125,399 sf



**Yoh Football Center**  
 2002  
 NBBJ/Szostak Design  
 Football Center  
 17,500 sf



**Genome Sciences Research Building I**  
 2002  
 Lord Aeck Sargent  
 Research and Offices  
 130,645 sf



**Lefe P. and Rita D. Fox Student Center**  
 2001  
 Perkins + Will  
 Fuqua School of Business  
 75,000 sf



**Doris Duke Center**  
 2001  
 Atkin Olshin Lawson-Bell & Associates  
 Duke Gardens Visitor Center  
 10,645 sf



**John Hope Franklin Center**  
 2000  
 Brockwell Associates  
 Offices  
 33,184 sf  
  
*George Hackney*  
 1943



**White Lecture Hall**  
 2001  
 Robert W. Carr Inc  
 Lecture Hall  
 12,108 sf



**Freeman Center for Jewish Life**  
 1999  
 Gurlitz Associates  
 Student Religious Center  
 17,500 sf



**McGovern Davison Children's Hospital**  
 2000  
 Kaplan, McLaughlin & Diaz  
 Hospital  
 153,896 sf



**Schwartz-Butters Athletic Center**  
 1999  
 Cesar Pelli & Associates  
 Athletics Program/Hall of Fame  
 43,488 sf



**Wilson Recreation Center**  
1999  
Cesar Pelli & Associates with  
Hastings & Chivetta Student Recreation  
135,132 sf



**Barnes Woodhall Duke Clinic**  
1999  
Cooper Robertson and Partners  
Medical Clinics  
145,557 sf

*Perkins + Will*  
1966



**Sheffield Tennis Center**  
1999  
Cesar Pelli & Associates with  
Brockwell Associates/  
Office of the University Architect  
Indoor Tennis Facility  
49,286 sf



**Duke Clinic Reception Building & Bridge**  
1999  
Cooper Robertson and Partners  
Medical Clinics  
102,930 sf



**Ambler Tennis Stadium**  
1999  
Office of the University Architect/  
Brockwell Associates  
Tennis Stadium (700 seats)  
1,434 sf



**Original Hospital South Duke Clinic Renovation**  
1999  
Cooper Robertson and Partners  
Medical Clinics  
607,299 sf

*Office of Horace Trumbauer*  
1930



**Wesley Alexander Magat Academic Center**  
1999  
Perkins + Will  
Fuqua School of Business  
65,000 sf



**Surgical Research Pavilion**  
1998  
Lord Aeck Sargent  
Research and Offices  
16,647 sf



**North Pavilion**  
1998  
Cooper Carry Inc.  
Out-Patient Surgery and Offices  
315,105 sf



**2117 Campus Drive**  
1998  
The Freelon Group  
Nicholas Institute  
5,742 sf

*Office of Horace Trumbauer  
1931*



**Hanes House**  
1998  
Brockwell Associates  
Offices  
66,740 sf

*George Hackney  
1951*



**Aesthetics and Dermatology Clinic at The Center for Living**  
1997  
Isley Architects  
Medical Clinics  
28,582 sf



**Lyndhurst House**  
 1997  
 Center for Documentary Studies  
 5,600 sf

*Originally built between 1880-1885,  
 modified and relocated in 1994*



**Law School Addition**  
 1995  
 Gunnar Birkets and Associates  
 Law School  
 84,000 sf



**Brodie Recreation Center**  
 1996  
 Hastings & Chivetta  
 Student Recreation  
 1996: 31,000 sf  
 1923: 59,352 sf  
*Memorial Gymnasium  
 Original Trinity College building  
 C.C. Hook 1924*



**Parking Garage for Duke Clinic**  
 1995  
 Cooper Robertson and Partners  
 Parking Deck (1,794 spaces)  
 594,916 sf



**2127 Campus Drive Addition**  
 1996  
 The Freelon Group  
 Undergraduate Financial Aid  
 4,800 sf



**Trent Drive Hall**  
 1995  
 Brockwell Associates  
 Global Health Institute  
 104,452 sf

*George Hackney  
 1952*



**Medical Science Research Building**  
1994  
Payette Associates  
Research Labs and Offices  
186,163 sf



**Levine Science Research Center**  
1994  
Payette Associates  
Research, Classrooms and Offices  
331,067 sf



**Randolph Residence Hall**  
1994  
Architectural Resources Cambridge Inc/Little and Associates Architects  
Student Residence (194 Beds)  
47,191 sf



**Sanford Building**  
1994  
Architectural Resources Cambridge Inc  
Sanford School of Public Policy  
53,929 sf



**Blackwell Residence Hall**  
1994  
Architectural Resources Cambridge Inc/ Little and Associates Architects  
Student Residence (194 Beds)  
47,191 sf



**615 Chapel Drive**  
1993  
Forlines House  
Office of the University Architect  
Alumni Affairs  
7,545 sf  
*Office of Horace Trumbauer*  
1930



**Lilly Library**  
 1993  
 Pearce Brinkley Cease + Lee  
 Library  
 42,106 sf

*Office of Horace Trumbauer*  
 1927



**Wallace Clinic at the Center for Living**  
 1991  
 Isley Architects  
 Medical Clinics  
 15,453 sf



**Pepsico Fitness Center at the Center for Living**  
 1991  
 Isley Architects  
 Fitness Center  
 30,140 sf



**Free Electron Laser Laboratory**  
 1991  
 NBBJ  
 Research Labs and Offices  
 67,146 sf



**Stedman Nutrition Center at the Center for Living**  
 1991  
 Isley Architects  
 Medical Clinics  
 16,691 sf



**Bryan Research Building for Neurobiology**  
 1990  
 The Stubbins Associates/Isley Architects  
 Research Labs and Offices  
 145,684 sf



**Mitchell & Decker Tower**  
 1990  
 John Rogers & Associates  
 Student Residence (155 beds)  
 53,870 sf

*Two individual buildings*



**705 Broad Street**  
 1986  
 Robert W. Carr Inc  
 Duke Human Resources  
 48,041 sf

*George Watts Carr  
 1951*



**R. David Thomas Center at Fuqua  
 School of Business**  
 1989  
 Edward Larrabee Barnes  
 Executive Conference Center  
 (111 Rooms)  
 120,000 sf



**Murray Building**  
 1986  
 Isley Architects Inc  
 Lacrosse and Soccer Programs  
 22,897 sf



**Clinical & Research Laboratory (CARL)**  
 1986  
 Isley Architects  
 Research Labs and Offices  
 125,579 sf



**The Stadium at Jack Coombs Field**  
 1984  
 Isley Architects Inc  
 Baseball Stadium (2,000 seats)



**Nello L. Teer Building**  
1984  
Nicholson Architects  
Pratt School of Engineering  
43,362 sf



**Morris Cancer Building**  
1978  
Middleton & McMillian  
Medical Clinics  
113,722 sf



**Thomas F. Keller Center**  
1983  
Edward Larrabee Barnes  
Fuqua School of Business  
230,000 sf



**Jones Research Building**  
1975  
Perkins + Will  
Research Labs and Offices  
109,776 sf



**Duke Hospital**  
1980  
Hellmuth, Obata & Kassabaum  
Hospital  
446,200 sf



**Seeley Mudd Building**  
1975  
Warner, Burns, Toan & Lunde  
Medical Library & Meeting Space  
93,160 sf



**Biddle Music Building**  
1974  
Edward Durell Stone  
Music Department  
49,072 sf



**Elizabeth Clipp Research Building**  
1973  
Carr Harrison Pruden & DePasquale  
School of Nursing  
14,512 sf



**Sands Research Building**  
1973  
Perkins + Will  
Research Labs and Offices  
107,886 sf



**Wadsworth Duke Eye Center**  
1973  
Six Associates  
Medical Clinics  
97,887 sf



**Hudson Hall Annex**  
1973  
Caudill, Rowlett & Scott  
Pratt School of Engineering  
30,000 sf



**Academic Advising Center**  
1972  
J.N. Pease Associates  
Academic Advising  
12,667 sf



**Langford Building**  
1972  
Six Associates  
Divinity School  
29,298 sf



**Intramural Building**  
1972  
Carr, Harrison, Pruden & DePasquale  
Student Recreation  
17,450 sf



**Bookhout Research Laboratory**  
1972  
Holloway-Reeves Architects  
Duke Marine Lab  
28,830 sf



**Perkins Library Addition**  
1969  
Perry, Shaw, Hepburn & Stewart  
Library  
225,828 sf



**Taishoff Aquatic Center**  
1972  
Carr, Harrison, Pruden & DePasquale  
Aquatic Center  
65,784 sf



**Pickens Health Clinic**  
1969  
J.N. Pease Associates  
Medical Clinic  
27,385 sf



**Research Park Buildings**  
1968-1970  
John D. Latimer and Associates  
Research Labs and Offices  
55,726 sf

*Four Individual Buildings*



**TUNL**  
1968  
A. G. Odell  
Research Labs and Offices  
29,507 sf



**Nanaline Duke Research Building**  
1968  
Perkins + Will  
Research Labs and Offices  
137,334 sf



**Phytotron Building**  
1968  
F. Carter Williams  
Greenhouse  
34,945 sf



**Clinical Research #2 Duke Clinic**  
1968  
Perkins + Will  
Research Labs and Offices  
60,757 sf



**Diagnostic & Treatment #3 Duke Clinic**  
1962  
Perkins + Will  
Medical Clinics  
33,992 sf



**Busse Building Duke Clinic**  
 1962  
 Perkins + Will  
 Medical Clinics  
 28,796 sf



**North Building**  
 1958  
 George Hackney  
 Genome Sciences and Policy  
 55,289 sf



**Biological Sciences Building**  
 1962  
 Office of Horace Trumbauer and  
 William O Frank and W. Edward Frank  
 Office and Classroom Space  
 166,604 sf



**Jordan Building**  
 1957  
 William Van Eaton Sprinkle  
 Police Station  
 10,175 sf



**Law School**  
 1962  
 Six Associates  
 Law School  
 123,640 sf



**Allen Building**  
 1954  
 Office of Horace Trumbauer  
 Office and Classroom Space  
 73,575 sf



**Physics Building**  
 1949  
 Office of Horace Trumbauer  
 Physics and Mathematics Departments  
 122,555 sf



**Cameron Indoor Stadium**  
 1939  
 Office of Horace Trumbauer  
 Basketball Stadium (9,000 seats)  
 147,255 sf



**Hudson Hall**  
 1948  
 Office of Horace Trumbauer  
 Pratt School of Engineering  
 87,022 sf



**Marine Lab Boathouse**  
 1938  
 Architect unknown  
 Offices and Recreation Space



**Art Building**  
 1940  
 H.W. Haines Architects  
 Thompson Writing Program  
 8,590 sf



**Original Marine Lab Buildings**  
 1938-1948  
 Architect unknown  
 Student Residences, Labs, and Dining  
 Hall

*Seven individual buildings constructed  
 between 1938-1948*



**2010 Campus Drive**  
1937  
Office of Horace Trumbauer  
5,130 sf



**2114 Campus Drive**  
1931  
Office of Horace Trumbauer  
Graduate Liberal Studies  
2,687 sf



**Branson Building**  
1935  
Unknown  
Brody Theater  
7,481 sf



**2021 Campus Drive**  
1931  
Office of Horace Trumbauer  
TBA  
3,866 sf



**Duke Chapel**  
1932  
Office of Horace Trumbauer  
Duke Chapel  
91,589 sf



**2122 Campus Drive**  
1931  
Office of Horace Trumbauer  
Spanish Studies  
4,525 sf



**2101 Campus Drive**  
 1931  
 Office of Horace Trumbauer  
 Nicholas Institute  
 3,233 sf



**Baker House Duke Clinic**  
 1931  
 Office of Horace Trumbauer  
 Medical Clinics  
 76,918 sf



**2111 Campus Drive**  
 1931  
 Office of Horace Trumbauer  
 Nicholas Institute  
 4,456 sf



**Social Science Building**  
 1930  
 Office of Horace Trumbauer  
 Office and Classroom Space  
 54,154 sf



**2106 Campus Drive**  
 1931  
 Office of Horace Trumbauer  
 TBA  
 2,800 sf



**2138 Campus Drive**  
 1930  
 Office of Horace Trumbauer  
 Undergraduate admissions  
 16,749 sf



**Old Chemistry Building**  
1930  
Office of Horace Trumbauer  
Office and Classroom Space  
72,732 sf



**Craven Quadrangle**  
1930  
Office of Horace Trumbauer  
Student Residence (440 Beds)  
127,281 sf



**Sociology/Psychology Building**  
1930  
Office of Horace Trumbauer  
Office and Classroom Space  
76,491 sf



**Gray & Divinity Buildings**  
1930  
Office of Horace Trumbauer  
Divinity School  
33,160 sf



**Crowell Quadrangle**  
1930  
Office of Horace Trumbauer  
Student Residence (364 beds)  
99,294 sf



**Language Building**  
1930  
Office of Horace Trumbauer  
Office and Classroom Space  
26,038 sf



**Davison Building**  
 1930  
 Office of Horace Trumbauer  
 School of Medicine  
 136,587 sf



**Bassett Residence Hall**  
 1927  
 Office of Horace Trumbauer  
 Student Residence (127 Beds)  
 45,548 sf



**Card Gymnasium**  
 1930  
 Office of Horace Trumbauer  
 Student Recreation  
 65,557 sf



**Wilson Residence Hall**  
 1927  
 Office of Horace Trumbauer  
 Student Residence (109 Beds)  
 47,712 sf



**2127 Campus Drive**  
 1930  
 Office of Horace Trumbauer  
 Graduate School  
 23,132 sf



**Carr Building**  
 1927  
 Office of Horace Trumbauer  
 Office and Classroom Space  
 53,781 sf



**Alsbaugh Residence Hall**  
 1926  
 Office of Horace Trumbauer  
 Student Residence (138 Beds)  
 46,281 sf



**Jarvis Residence Hall**  
 1912  
 C.C. Hook  
 Student Residence (92 Beds)  
 31,814 sf

*Original Trinity College building*



**Pegram Residence Hall**  
 1926  
 Office of Horace Trumbauer  
 Student Residence (141 Beds)  
 46,131 sf



**East Duke Building**  
 1912  
 C.C. Hook  
 Office & Classroom Space, Nelson  
 Music Room  
 28,626 sf

*Original Trinity College building*



**Southgate Residence Hall**  
 1921  
 C.C. Hook  
 Student Residence (158 Beds)  
 47,712 sf

*Original Trinity College building*



**East Residence Hall**  
 1911  
 C.C. Hook  
 Student Residence (90 Beds)  
 30,688 sf

*Original Trinity College building*



**West Duke Building**  
1911  
C.C. Hook  
Office and Classroom space  
42,957 sf

*Original Trinity College building*



**The Ark**  
1898  
unknown  
Dance and Rehearsal Space  
9,817 sf

*Original Trinity College building*



**Bishop's House**  
1910  
William Albert Wilkerson  
Continuing Studies & Summer Session  
11,984 sf

*Original Trinity College building*



**Epworth Residence Hall**  
1892  
S.L. Leary  
Student Residence (59 Beds)  
23,985 sf

*Original Trinity College building*



**Bivins Building**  
1905  
unknown  
Offices  
11,441 sf

*Original Trinity College building*



**Crowell Hall**  
1892  
S.L. Leary  
Student Affairs Office & Coffee House  
18,706 sf

*Original Trinity College building*





# Duke University Directory of Designed Landscapes

2015



# Duke University Directory of Designed Landscape Spaces

As with the Directory of Buildings, this is an inventory of designed open spaces on Duke's campus. It is not comprehensive to all landscapes on campus but, rather, a composite of those deemed most significant from both a design and functional perspective.

Since the Olmsted Brothers firm designed the East and West Campus Quadrangles in the 1920s, Duke has evolved as a collection of memorable landscapes and open spaces that tie together the buildings created during various eras of design. This section reflects a timeline depicting the evolution of the campus over the decades, during which dozens of landscape architectural firms from across the country contributed to the designed landscape we see today.

The spaces listed here are indicated on the locator map (page 14) and will be updated over time as landscapes are added and/or restored on campus.

The entries are organized per the following format and example.

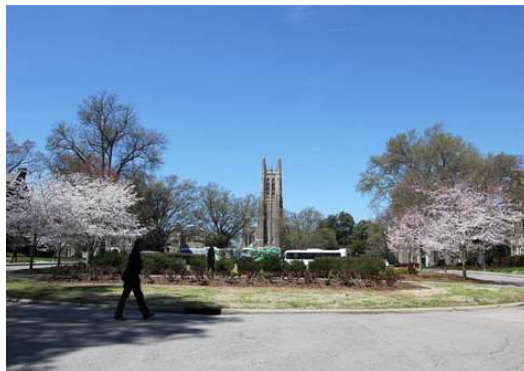

<b>West Quad Entry Landscape</b>	←	<b>Name of Project/Space</b>
Chapel Drive	←	Location/Description
2004	←	Completion Date
Office of the University Architects	←	Landscape Architect of Record
1931	←	<i>Original Landscape Architect</i>
<i>Olmsted Brothers</i>	←	<i>Original Completion Date</i>
37	←	Locator Number for Map



**Tailgate Plaza at Science Drive/  
Cameron Blvd Parking Garage**

2017  
Ratio Architects

74



**The Hollows**

2019  
Surface 678

76



**Student Health & Wellness Center**

2017  
Stewart

73



**Arts Building**

2017  
Reed Hilderbrand

75



**Bassett Drive Streetscape**

2017  
Surface 678

73



**Tribull Plaza**

2016  
Surface 678

72



**Entry Court at R. David Thomas Center**

2017  
Stewart

*Jack Curtis & Associates*  
1989

69



**The Oculus at Blue Devil Tower**

2016  
Surface 678

71



**Crown Commons**

2016  
Reed Hilderbrand

*Olmsted Brothers*  
1931

68



**Abele Quad Restoration**

2017  
Reed Hilderbrand  
*Office of the University Architect*  
2004  
*Olmsted Brothers*  
1931

70



**Edens Quad**

2015  
Surface 678

*Six Associates*  
1966

67



**Water Reclamation Pond**

2015  
Nelson Byrd Woltz

66



**Chapel Drive Entry Circle**

2014  
Office of University Architect

*1931*  
*Olmsted Brothers*

63



**National Pan-Hellenic Council Plots Garden at the Bryan Center**

2014  
Office of the University Architect

65



**Champagne Courtyard, School of Nursing**

2014  
Ayers Saint Gross

*Ayers Saint Gross*  
*2006*

62



**Environment Hall**

2014  
Stewart

64



**Surgery Terrace at Duke Medicine Pavilion**

2013  
Perkins + Will

61



**Duke Medicine Pavilion Courtyard**

2013  
Surface 678

60



**Cancer Center Terrace**

2013  
TSOI/Kobus & Associates with OLIN

57



**Duke Medicine Pavilion Plaza**

2013  
Perkins + Will

59



**Mary Duke Biddle Trent Semans  
Center Terrace Gardens and Greenway**

2013  
OLIN  
Stewart

56



**Medical Center Quad**

2012  
OLIN

*Cooper Robertson/HLM*  
1999

58



**Campus Drive Stream Restoration**

2013  
EcoEngineers

55



**John Deere Sustainable Landscape**  
The Smart Home

2012  
The Hayter Firm

*David Swanson*  
2007

54



**Keohane - Edens Steps**

2011  
Reed Hilderbrand

*Haden Stanziale*  
2004

51



**Charlotte Brody Discovery Garden**  
Sarah P. Duke Gardens

2012  
Duke Gardens Staff  
Jesse Turner

53



**Keohane Quad**

2011  
Reed Hilderbrand

*Haden Stanziale*  
2004

50



**Mary Duke Biddle Rose Garden**  
Sarah P. Duke Gardens

2012  
Reynolds & Jewell

*William Leong*  
1959

52



**Frances Rollins Overlook**  
Sarah P. Duke Gardens

2010  
Reynolds & Jewell

49



**Central Campus**  
Landscape & Pedestrian Improvements  
2010  
Office of the University Architect

48



**Few Quad**  
2009  
Susan Hatchell  
Office of the University Architect  
*Office of Horace Trumbauer*  
1927

45



**Central Campus Mill Village**  
2010  
Susan Hatchell

47



**Krzyzewski Center Plaza**  
2008  
Beck Group  
Office of the University Architect

44



**Breeden Hall Entry**  
Fuqua  
2009  
Lappas + Havener  
1983  
*Edward Larrabee Barnes*

46



**Marcy's Garden**  
Law School  
2008  
Michael Vergason

43



**Beber Sculpture Garden**  
Law School  
2007  
Office of the University Architect

42



**Repass Ocean Conservation Center**  
Marine Lab  
2006  
David Swanson

39



**Craven Courtyard**  
2007  
Office of the University Architect

41



**Center for Integrative Medicine**  
Center for Living  
2006  
HGOR

38



**Pratt Memorial Garden**  
Fitzpatrick CIEMAS  
2007  
Office of the University Architect

40



**Science Terrace**  
French Family Science Center  
2006  
OLIN

37



**West Campus Plaza**

2006  
Hargreaves Associates

36



**Memorial Garden**  
Duke Chapel

2005  
Office of the University Architect

*Carol Johnson & Associates 1992*  
*Olmsted Brothers 1933*

33



**West Campus Pedestrianway**  
Fitzpatrick Center & Bostock

2005  
EDAW  
Lappas + Havener

35



**Engineering Quad**

2005  
EDAW

32



**Bostock Terrace**

2005  
Lappas + Havener

34



**Biological Sciences Courtyard**  
Accessibility Improvements

2005  
Office of the University Architect

*1961*  
*Office of Horace Trumbauer*

31



**Nobel Plaza and Entry**  
Law School

2005  
OLIN

30



**Nasher Museum of Art**

2004  
Lappas + Havener

27



**Albert Eye Research Institute**  
Courtyard

2004  
Lappas + Havener

29



**Courtyard at McClendon Commons**  
Undergraduate Admissions

2003  
Tom Hunter

26



**Hart House**  
Terrace and Landscape

2004  
Office of the University Architect

28



**Towerview Drive**  
Streetscape Improvements

2003  
Office of the University Architect

25



**Yoh Football**  
Entry Plaza and Courtyard

2002  
Reynolds & Jewell

24



**Dottie Fuqua Garden**  
Fuqua

1999  
Jack Curtis & Associates

21



**Angle Amphitheater**  
Sarah P. Duke Gardens

2001  
Nelson Byrd Woltz

23



**Krzyzewskiville**

1999  
Haden Stanziale

20



**Fox Student Center Terrace at Fuqua**  
School of Business

2001  
Lappas + Havener

22



**Hospital Entry Oval**

1999  
Cooper Robertson

1980  
HOK

19



**Baker House Quad**

1999  
Cooper Robertson

18



**Putnam Garden  
LSRC**

1994  
Carol Johnson & Associates

15



**Sanford Courtyard**

1994  
Haden Stanziale

17



**Duke University Golf Club**

1994  
Rees Jones

*Robert Trent Jones  
1957*

14



**LSRC Quad**

1994  
Carol Johnson & Associates

16



**Mitchell & Decker Quad**

1989  
John Rogers

13



**Thomas Keller Center  
Entry and Courtyard**

1982  
Edward Larrabee Barnes  
with Laurie Olin

12



**Chapel Garden**

1931  
Olmsted Brothers

9



**South Lawn**  
Sarah P. Duke Gardens

1959  
William Leong

11



**Crowell Quad**

1931  
Olmsted Brothers

8



**Terrace Gardens**  
Sarah P. Duke Gardens

1939  
Ellen Biddle Shipman

10



**Kilgo Quad**

1931  
Olmsted Brothers

7



**Campus Drive**

1931  
Olmsted Brothers

6



**East Campus Quad**

1927  
Olmsted Brothers

3



**Craven Quad**

1931  
Olmsted Brothers

5



**East Campus Oak Grove**

1912  
(enhanced by Olmsted Brothers in 1927)

2



**Trinity Circle**  
East Campus

1927  
Olmsted Brothers

4



**East Campus Entry**

1911  
(Entry gate and wall added in 1915)

1



Locations for Duke's Designed Landscapes

